

Map 2 - 1% Flood Hydraulic Categories Map

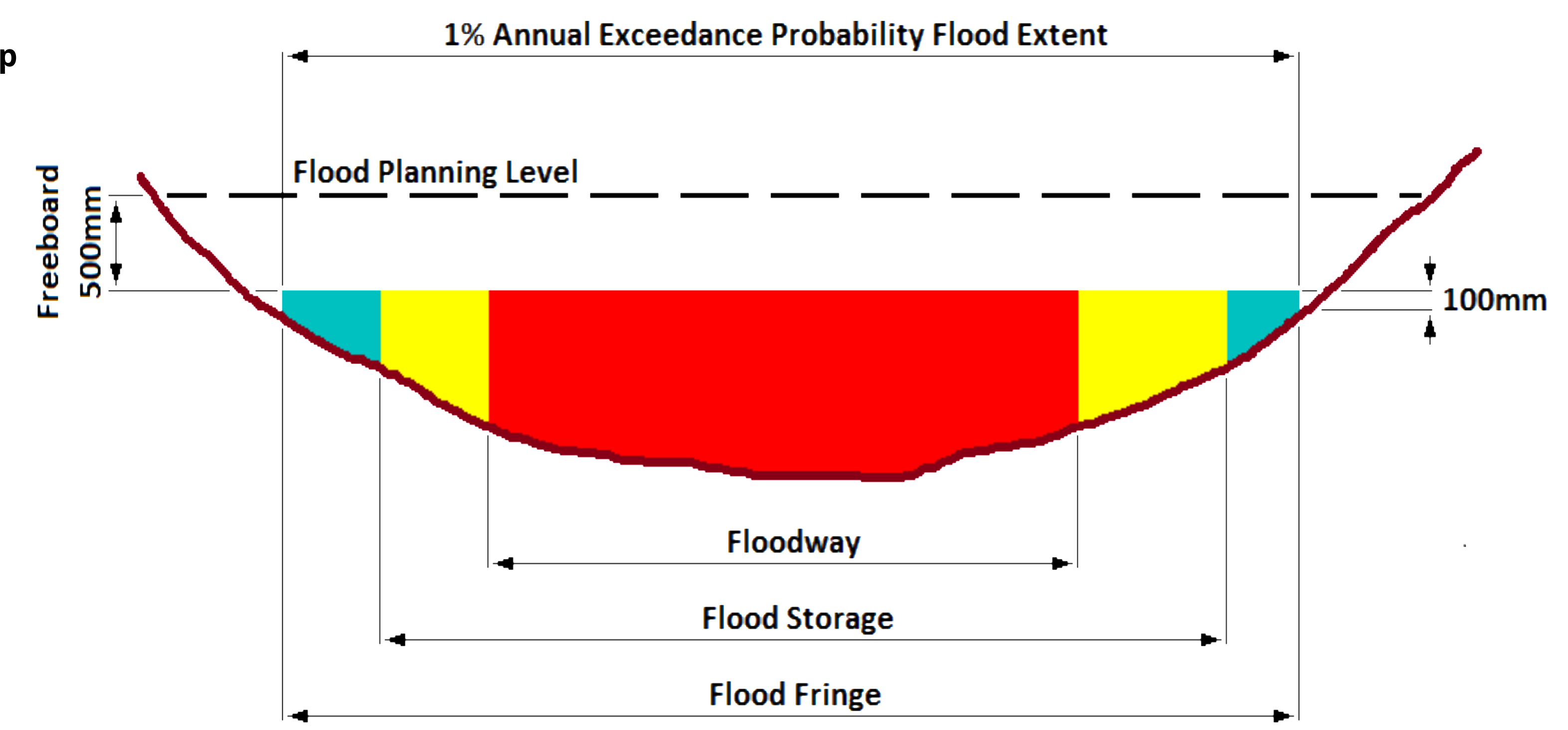

Under Section 3.5(1) of the SEPP (Exempt and Complying Development) a CD must not be issued for development partially or totally within these areas (Floodway and Flood Storage).

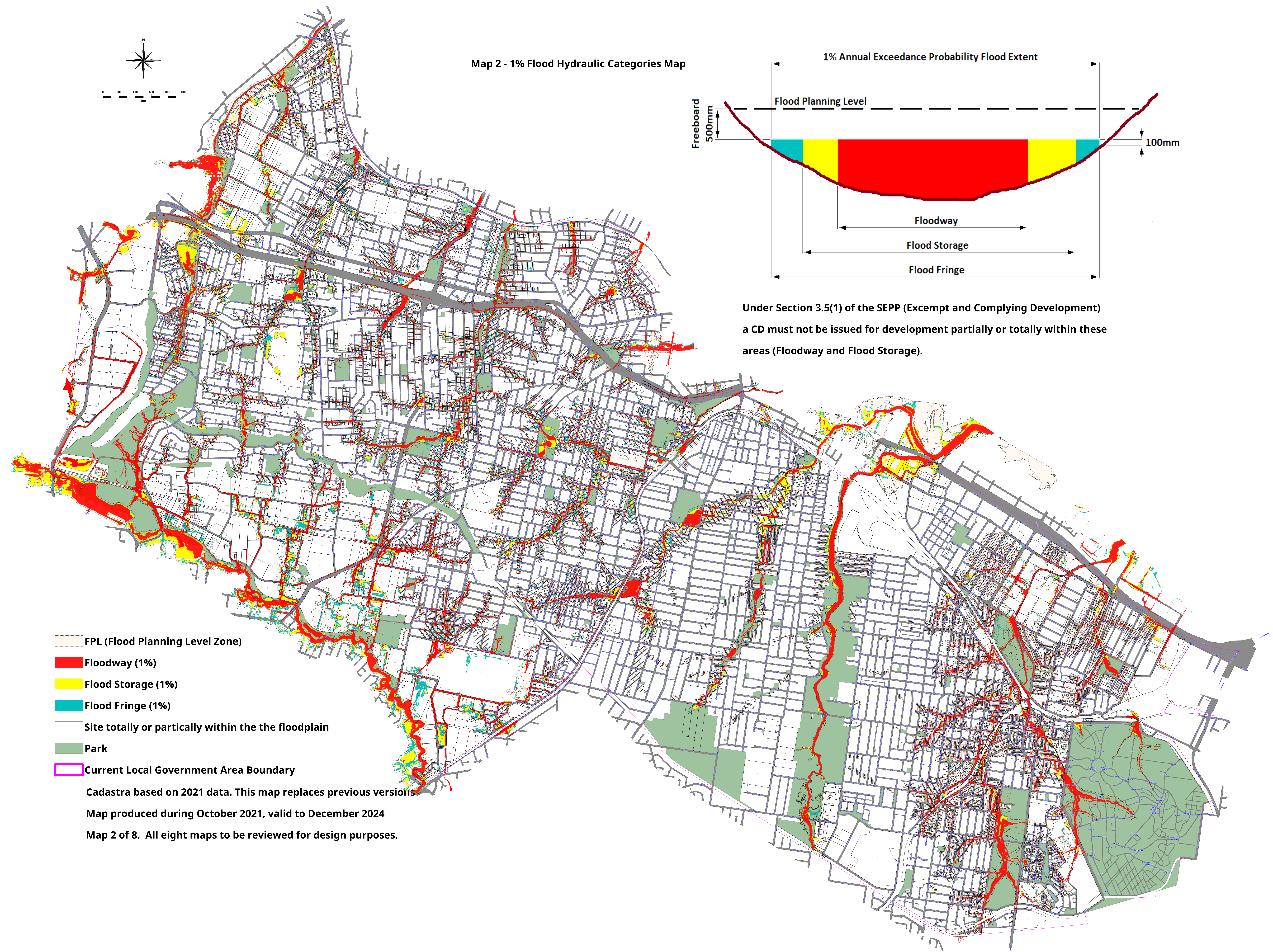

- FPL (Flood Planning Level Zone)
- Floodway (1%)
- Flood Storage (1%)
- Flood Fringe (1%)
- Site totally or partially within the the floodplain
- Park
- Current Local Government Area Boundary

Cadastra based on 2021 data. This map replaces previous versions.
 Map produced during October 2021, valid to December 2024
 Map 2 of 8. All eight maps to be reviewed for design purposes.